

FULMINATE CAP EXPLODED SUNDAY

Willard Huston Seriously Injured in
Accident at Cement Plant.

W. D. Huston was wounded in the upper part of his leg Sunday at the plant of the Michigan Portland Cement Co. by the accidental explosion of a fulminate cap, and was taken to a Detroit hospital for treatment.

The accident occurred about nine o'clock Sunday morning. Mr. Huston is employed on the sand digger and was getting warm in a shanty nearby. A "salamander" heater is used in the shanty, and Huston was putting on a shovel of coal. He noticed the cap in the coal as it slipped off from the shovel and dodged back, but too late to avoid being struck by a portion of the cap as it exploded.

Fulminate caps had been used about the plant during the winter to break up rock piles for the clam-shell buckets, and it is supposed one was accidentally dropped in the coal pile, and later taken out to the shanty with a supply of coal.

Mr. Huston was taken to Detroit on the 3:45 car, Sunday afternoon, where it was said that unless blood poisoning set in no serious results are anticipated.

JUNIOR EP. LEAGUE PARTY.

The Epworth League of the Methodist church will give the Junior League a party on Wednesday evening, March 10th, at the church, from seven to nine o'clock. All boys and girls between the ages of five and fourteen are cordially invited to come and have a good time. Come promptly at seven in time for the peanut hunt.

MRS. MARY E. McKUNE.

Mrs. Mary E. (Farrell) McKune, widow of the late H. T. McKune and for many years a well known resident of Lyndon township, died Saturday, March 5, 1921. She was 62 years of age.

Mrs. McKune was born in Lyndon township August 9, 1858, her parents being Mathew and Katherine Farrell. She was united in marriage with H. T. McKune in 1887, in Chelsea. Mr. McKune passed away in March, 1908.

Since last fall Mrs. McKune and son Roland had made their home in Chelsea. Two sons and one daughter: Raymond of Gregory, Roland of Chelsea, and Mrs. Clarence Ulrich of Detroit, are left to mourn their loss. She is survived by a granddaughter and one sister, Mrs. Robert Kollins of Chicago, also. Another daughter, Rachael, died in March, 1908, and the youngest son, Corporal Herbert J. McKune, was killed in action overseas October 4, 1918, the local post American Legion being named in his honor.

The funeral was held this morning at 9:30 o'clock, Rev. Father Van Dyke conducting the service.

ST. MARY WON TWO GAMES.

St. Mary basketball team took both games of a double bill at St. Mary hall, Sunday afternoon.

The Reserves won from the Jackson Herald, score 59 to 20; and the Regulars from the Chevrolet Motor team of Detroit, score 45 to 16.

Tonight the Regulars will play the Saline Independents. In a previous game these two teams played a tie game during the regular period of time, but St. Mary won by three points in five minutes of overtime play.

Twenty musicians at the M. E. church Friday night.

Lion or Lamb?

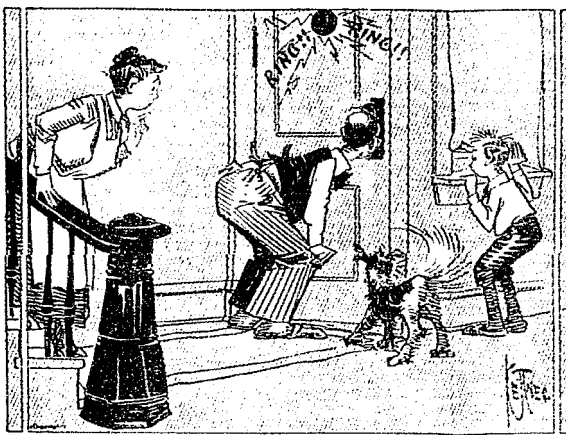

IMPORTANCE OF GRASS IN WORLD SCHEME

Wonderful Fact Brought Home By
Magnificent Tribute Uttered Years
Ago By Late Senator Ingalls.

The moment the slumbering grass begins to show a bit greener here and there, where the sun reaches it, all the world is gladdened, because it means that the glorious and always beautiful springtime is approaching for her annual visit.

It is seldom that any one fully appreciates the vital importance of grass in the general plan of nature until they read this magnificent tribute uttered many years ago by the late Senator John J. Ingalls, of Kansas:

"Grass is the forgiveness of Nature—her constant benediction. Fields trampled with battle, saturated with blood, torn with the ruts of cannon, grow green again with the grass, and carnage is forgotten. Streets abandoned by traffic become grass-grown like rural lanes and are obliterated; forests decay, harvests perish, flowers vanish, but grass is immortal. Bequeathed by the sullen hosts of winter, it withdraws into the impenetrable fortress of its subterranean vitality and emerges upon the solicitation of spring. Sown by the winds, by wandering birds, propagated by the subtle horticulture of the elements, which are its ministers and servants, it softens the rude outline of the world. Its tenacious fibres hold the earth in place, and prevent its soluble components from washing into the sea. It invades the solitude of deserts, climbs the inaccessible slopes and forbidding pinnacles of mountains, modifies climates, and determines the history, character and destiny of nations. Unobtrusive and patient, it has immortal vigor and aggression. Banished from the thoroughfare of the field, it hides its time to return, and when vigilance is relaxed, or the dynasty has perished, it silently resumes its throne, from which it has been expelled but which it never abdicates. It bears no blazonry of bloom to charm the senses with fragrance or splendor, but its homely hue is more enchanting than the lily or the rose. It yields no fruit in earth or air, and yet should its harvest fail for a single year famine would depopulate the world."

FRANCISCO NEWS

The school social held at the home of Herman Bohne was well attended; and a good time was enjoyed by all. Proceeds were \$32.

Miss Mable Kuhnback spent over Sunday at home.

Rev. Joseph Beal of Holt will conduct the revival services Thursday and Friday evenings; and also help conduct quarterly meeting on Sunday.

Mrs. Berta Orthling spent several days of last week with her daughter, Mrs. Nelson Peterson.

Mr. and Mrs. Erle Notten spent Saturday in Chelsea.

Miss Esther Zech is spending some time with her parents.

John Lehman spent Sunday evening in Chelsea.

Miss Dorothy Notten is spending several days at the home of Mrs. Geo. Maute.

LIMA REPUBLICAN CAUCUS.

Notice is hereby given that a caucus of the Republicans of Lima township will be held at the Lima town hall on Monday, March 14, 1921, at 2:30 o'clock p. m. for the purpose of placing township officers in nomination, and for the transaction of such other business as may properly come before the meeting.

Dated March 5th, 1921.

By Order Committee.

Meet me at M. E. church Friday night.

Pay your subscription now; we can use the money.

FIRST RIDE WAS EXPENSIVE.

Ralph Axtell, 15 years of age, was arrested in justice court yesterday afternoon charged with riding a bicycle with a motor-wheel attachment on the sidewalk contrary to the village ordinance, and sentenced to pay costs totalling \$5. It was the first time he had ridden the machine, which he purchased second-hand some time ago, and had since been overhauling.

OUR NEIGHBORS' DOINGS

What's Happening in Neighboring Towns and Localities.

DEXTER—Charles Tiedora, who is preparing to open a fruit store and ice cream parlor in the building owned by D. E. Hocy, east of Henes Bros., has moved here from Chelsea and will occupy the flat over the store.—Leader.

HOWELL—Monday the Livingston county board of road commissioners let 12 miles of trunk line road to be built in this county next summer. Eight miles going north from Grand River road on the township line between Howell and Handy townships and between Cohoctah and Conway on the county line. The price on this section was \$10,284.00 per mile. Three miles in Oceola on the Parshallville road was let at \$6,506.22.—Republican.

SOUTH LYON—Salaries and expenses to the amount of \$142,898 paid the officers of the Michigan State Farm Bureau, look rather large to Representative H. J. Coleman, who is planning a legislative fight on the bureau. But what can he expect. Men capable of getting \$18,000 a year for three years out of Oakland county farmers alone are exceptional men and should command exceptional salaries, whether they know anything about the real problems of the farmer or not.—Herald.

CLINTON—Thursday morning while the local section men were working at Hogan's siding, about three miles north of town, the motor car used by them decided to run away. The car had been started and the foreman, who was the only one with it at the time, got off to open a switch. In so doing the machine got away from him and came down the track at a lively rate of speed. As it neared the depot the crew of a northbound freight saw it coming and tried to get their train out of the way, but were not quite successful, the motor car striking the engine a glancing blow. The former was thrown from the track and badly wrecked.—Local.

MILAN—In the stillness of the night two strangers entered the home of William Sikki, 89 years old, living six miles east of Milan, Monday night, and finding the aged man alone, bound and gagged him and robbed him of everything in the house. They secured his watch and about fifty dollars in cash. The culprits entered the house about nine o'clock and it was not until about eight o'clock the next morning that the victim was able to get loose and call for help from the neighbors. The men were traced as far as Milan, but no definite description of them can be secured. They took the old man's horse and buggy and drove into Milan. From here they evidently boarded a train for parts unknown.—Leader.

SYLVAN REPUBLICAN CAUCUS.

The Republicans of Sylvan township, Washtenaw county, will meet in caucus in the town hall in the Village of Chelsea on Saturday, the 12th day of March A. D. 1921 at two o'clock p. m. of said day for the purpose of placing in nomination a township ticket to be voted on at the annual election to be held in the Township of Sylvan, Washtenaw county, Chelsea, Michigan, on April 4th, 1921, and for the transaction of such other business as may properly come before said meeting.

By Order of Committee.

Basbet ball tonight; Saline Independents vs. St. Mary Regulars, at St. Mary hall.

OVER THIRTY YEARS AGO

Chelsea Paper Published Nov. 28, 1890
By William Emmert.

Mrs. Guy Hulce of Lima recently found a package of old newspapers published in Chelsea in years past and kindly left them at the Tribune office. The oldest was published on November 28, 1890, by William Emmert, whose office was over Knapp's hardware store, "upstairs—turn to the left."

The paper is eight pages, five columns, and carries very little advertising and not very much local news according to modern standards. The principal advertisers are: H. S. Holmes & Co., Chelsea Roller Mills, W. J. Knapp, William Caspary and E. E. Shaver. Professional cards were run by H. L. William, dentist; Palmer & Wright, physicians; and G. W. Turnbull, lawyer. Some of the most interesting local items follow:

W. E. Stocking will attend the state grange meeting in Lansing, December ninth.

An eleven pound boy was born to Mr. and Mrs. J. H. Osborne, Wednesday last. It's now grandpa Noyes, with a big "G."

Married in Ann Arbor, at the M. E. parsonage, by Rev. R. H. Rust, Mr. Eugene West and Miss Bertha Congdon, both of Sylvan.

The infant son of Mr. and Mrs. J. Bacon is seriously ill with lung troubles.

Dr. Thomas Holmes has been conducting revival meetings at North Leoni the past week with grand results.

The total receipts of the fair given by the German church last week, were \$299.63, netting that society about \$275. During the past year it has paid an indebtedness of \$700, being now free from debt.

Some of the market prices were as follows: Eggs 20 cents, butter 12, potatoes 70; wheat, red 90, white 88; corn 50, oats 45.

Hear the 20 men sing Friday night at the M. E. church.

Basket ball tonight; Saline Independents vs. St. Mary Regulars, at St. Mary hall.

WANT AND FOR SALE ADS

Five cents per line first time, 2½ cents per line each consecutive time. Minimum charge 15 cents. TRY A "LINER" AD when you have a want, or something for sale, to rent, lost, found, etc. The cost is trifling.

FANS WANTED—Basketball "fans" to attend game at St. Mary hall, Tuesday evening, March 8th, at 8 o'clock, Saline Independents vs. St. Mary Regulars. 5013

WANTED—Work on farm by year by experienced young married man. E. Stapish, Chelsea. 5112

FOR SALE—500 white oak fence posts; also gravel \$1.75 load. Frank Leach, phone 274. 5112

FOR RENT—J. S. Gorman farm in Lyndon twp. to man with tools and team. 118 E. Middle St. 5112

WANTED—Darning work, socks, etc. neatly done, price reasonable. 230 South Main St. 5112

FOR SALE—365 acres on shores of South Lake, Lyndon township, as whole or in part. Look it over. James T. Little, Rfd 2, Gregory, Michigan. 511f

LOST—Mackinaw mitten for right hand. Finder please leave at Tribune office. 5013

WANTED—Girl to work in office; one with some experience in book keeping preferred. Palmer's Garage, Chelsea. 5012

FURNITURE REPAIRING, refinishing and upholstering. E. P. Steiner, Steinbach Bldg., Chelsea. 501f

FOR SALE—I am agent for Hydro, United and Republic auto tire companies and can sell these tires at the lowest possible prices. G. A. Turk, 206 North St., across the road from the Chelsea Roller Mills. 5013

FOR RENT on shares, good farm 160 acres, near car line. Address box 5, Dexter, Michigan. 4814

FOR SALE—Good oak and hickory wood, \$5 cord delivered. Frank Leach, phone 274. 371f

FOR SALE—My farm consisting of 80 acres, with or without full equipment. Situated three miles east of Chelsea, one mile from steam road and one mile from electric interurban line and paved road. No waste land, 2 acres timber, 2 acres orchard, 8 room house with furnace and gas for lighting and cooking, 2 basement barns. For price and terms address Russell Wheelock, proprietor, Route 3, Dexter, Michigan. 391f

COURTESY SERVICE STABILITY

ARE YOU GAINING?

¶ Your program is measured by the amount you save—not the amount you make.

¶ It is easy to start an account with us—easy to keep it growing. Soon you will have a sum that proves you are getting ahead—and a substantial bank balance is always a great asset.

THE KEMP COMMERCIAL & SAVINGS BANK

Chelsea, Michigan

Member Federal Reserve Bank

Millinery Opening

Showing of early Spring Hats now ready. Formal opening of Spring and Summer models this week—Thursday and Friday, March 10th and 11th.

MILLER SISTERS

Bread Price Drops

14c

For full weight 1½-pound loaf.

THE CHELSEA BAKERY

JOE SCHNEBELT, Proprietor

PHONE ORDERS Promptly Filled MAIL ORDERS Promptly Filled
ESTABLISHED 1857 ANN ARBOR.

- NEW SILK DRESSES -

\$25.00

New spring dresses at \$25 are arriving daily and are beauties. It has been a long time since we have been able to sell silk dresses for as little as this. The very newest styles and materials are here, as well as the newer shades and trimmings. Ruffeta, of course, predominates in material and navy in color, but the new shades of gray, Venetian red and brown are shown. Trimmings are eyelet embroidery, ruffles, pipings of contrasting color and fancy stitching. The new silhouette is exemplified with its wider skirt and more flaring lines. At \$25 you can't afford to miss these.

(SECOND FLOOR)

The Twice-a-Week Chelsea Tribune and Michigan Farmer, both one year for \$2.50. A real bargain

Make Your Hens Work

FUL-O-PEP
DRY MASH
WILL MAKE THEM LAY

Headquarters For Mill Feeds

Wm. Bacon-Holmes Co.

EAGLE "MIKADO" PENCIL No. 174

Regular Length, 7 inches
For Sale at your Dealer.
Conceded to be the Finest Pencil made for general use.
EAGLE PENCIL COMPANY, NEW YORK

LOCAL BREVITIES

Our Phone No. 190-W

Mrs. William Campbell is spending today in Emory.

Mrs. Earl Lowry and children were in Ann Arbor, Saturday.

Roy Lehman of Grass Lake was a Chelsea visitor yesterday.

George Turnbull was home from Detroit over the week-end.

The W. R. C. will hold a regular meeting Friday, March 11th.

Mrs. Fred Hoffman visited her sister in Ann Arbor, yesterday.

William and Orrin Bourle of Ann Arbor spent Sunday with friends here.

Mrs. Emma Schultz of Detroit visited her sister, Mrs. John Spiegelberg, Sunday.

Claude Berke of Manchester called on friends in Chelsea and vicinity Saturday.

Chambers Hummel has been chosen to serve on the federal jury in Detroit, this month.

Philanthropic circle will meet Wednesday, March 10th, with Mrs. A. A. Palmer, Scrub lunch.

Mrs. Alfred Gardner and Mrs. Max Irwin, of Grass Lake, were Chelsea visitors Saturday.

Mrs. Lottie Genter spent the week-end in Manchester with Mrs. Emma Dresselhouse.

Floyd Niles of Fishville and Leon Dines of Jackson spent the week-end with Leon Chapman.

Arthur Woods of Kalamazoo, Ontario, is visiting his brother, Dr. J. T. Woods, for a few days.

The Willing Workers of St. Paul's church will meet with Mrs. Adam Faust, Wednesday afternoon.

Mrs. Charles Kestle of Freedom has purchased the Kent Walworth residence on Washington street.

The O. E. S. will give a card party at Masonic hall, Wednesday at 1:30 o'clock. Members may invite friends.

Mrs. Della Schiller visited her parents, Mr. and Mrs. Michael Schiller of Freedom, over the week-end.

Mr. and Mrs. Adolph Seitz and daughter visited Mr. and Mrs. Oscar Bahnmiller of Sharon, Sunday.

Carl Chandler is visiting his grandparents, Mr. and Mrs. Henry Chandler, in Walpole, New Hampshire.

Mr. and Mrs. John Lemm and Miss Gladys Cooper, of Grass Lake, spent Sunday with friends in Chelsea.

Mrs. H. W. Schmidt spent several days of the past week at the home of Mrs. Arthur Mitchell of Detroit.

Miss Clara Fox of Detroit visited her parents, Mr. and Mrs. William Fox of Lyndon, Friday and Saturday.

Harmony chapter of the Congregational church will serve the scrub lunch supper Thursday evening, 6:30 p. m.

J. G. Nemethy and family, of Detroit, are visiting her parents, Mr. and Mrs. B. F. Turnbull, and other relatives.

Jacob Hummel attended a banquet of the Michigan Sportsman association, in Lansing, Friday, March 4th, at the Downey house.

As a "safety first" measure it is said that in some colored churches in the south only one armed man is allowed to take up collection.

Floyd Genter, who has been spending some time on a dairy farm near Ellyria, Ohio, managed by Roy Ives, returned home Sunday night.

W. S. Davidson returned Monday from near Mason, where he spent the week-end with Mrs. Davidson, who is there caring for Mrs. Elsworth Fletcher.

The next meeting of North Sylvan grange will be held on Thursday evening, March 10th, with Mr. and Mrs. A. B. Skinner. Community singing and discussion of the question, "How to enjoy farming."

The K. of P. lodge and the Pythian Sisters will give a miscellaneous shower at K. of P. hall, Friday evening, March 11, for the benefit of Mr. and Mrs. Otto Meyer and Mr. and Mrs. John Kilmer. Scrub lunch at 6:30; all members invited.

Hall's Catarrh Medicine
Those who are in a "run down" condition will notice that Catarrh bothers them much more than when they are in good health. This fact proves that while Catarrh is a local disease, it is greatly influenced by constitutional conditions. HALL'S CATARRH MEDICINE is a Tonic and Blood Purifier, and acts through the blood upon the mucous surfaces of the body, thus restoring the inflammation and restoring normal conditions. All druggists. Circulars free. F. J. Cheney & Co., Toledo, Ohio.

DETROIT UNITED LINES
Between Jackson, Chelsea, Ann Arbor Ypsilanti and Detroit
Eastern Standard Time—Effective June 15, 1920.

Limited Cars
For Detroit 8:45 a. m. and every two hours to 8:45 p. m.
For Jackson 9:13 a. m. and every two hours to 9:13 p. m.

Express Cars
Eastbound—7:30 a. m. and every two hours to 7:30 p. m.
Westbound—10:25 a. m. and every two hours to 10:25 p. m. Express cars make local stops west of Ann Arbor.

Local Cars
Eastbound—10:25 p. m. For Ypsilanti only, 11:52 p. m.
Westbound—8:25 a. m., 12:39 p. m. Cars connect at Ypsilanti for Seline and at Wayne for Plymouth and Northville.

Robins are becoming quite plentiful.

Miss Winifred Benton of Jackson visited in Chelsea, Sunday.

Mr. and Mrs. Charles Stephenson were in Jackson, Saturday.

Mrs. Ed. Whipple and son Glee were in Ann Arbor yesterday.

Don't forget the Friday night entertainment at the M. E. church.

Mrs. Edith Coulson of Chicago is spending some time at James Beasley's.

Mr. and Mrs. Jay Stanton of Detroit were the guests of Mr. and Mrs. R. R. Schoenhals, Sunday.

It is said that the country roads are in the worst condition they have been for several years, in spring time.

Mr. and Mrs. Arthur Dines of Jackson were guests of Mr. and Mrs. Addison Shutes of Lima, Sunday.

Mr. and Mrs. Fred Coshan of Jackson spent yesterday at the home of Mr. and Mrs. J. W. Heselschwerdt.

Willis Benton of Jackson was a Chelsea visitor this morning en route to Dexter to spend the day with his sister.

A postal card received yesterday from Dr. and Mrs. George W. Palmer, who have been spending the winter in California, says that they are en route home and expected to reach Chelsea in about two weeks from the time the card was mailed.

Hear the men sing and play at the M. E. church Friday night.

Why Colds Are Dangerous.
It is the serious diseases that colds lead to that makes them dangerous. They prepare the system for the reception and development of the germs of influenza, pneumonia, tuberculosis, diphtheria, scarlet fever, whooping cough and measles. You are much more likely to contract these diseases when you have a cold. For that reason you should get rid of a cold as quickly as possible. Chamberlain's Cough Remedy will help you. It is widely known as a cure for bad colds. Adv.

Registration Notice.
To the qualified electors of the Township of Sylvan, State of Michigan. Notice is hereby given that in conformity with Act 126, Public Acts of 1917, I, the undersigned Township Clerk, will, upon any day except Sunday and a legal holiday, or the day of any regular or special election or official primary election, receive for registration the name of any legal voter in said Township not already registered who may apply to me personally for such registration, or who may make application for registration by mail or messenger, as provided by Act 7, Public Acts of 1919, except that I can receive no names for registration during the time intervening between the second Saturday before any general or special election or official primary election and the day of such election.

March 26, 1921, last day for general registration for election April 1. All electors not already registered and intending to vote at said election, should make application to me on or before the 26th day of March, A. D. 1921.

Notice is further hereby given that I will be at The Chelsea Standard office, on March 12 and March 19, 1921, from 8 o'clock a. m. until 8 o'clock p. m. on each said day for the purpose of reviewing the registration and registering such of the qualified electors in said precincts, Nos. 1 and 2, as shall appear and apply therefor.

The name of no person but an actual resident of the precinct at the time of registration, and entitled under the constitution, if remaining such resident, to vote at the next election shall be entered in the registration book.

Dated March 4, 1921.
GEO. S. DAVIS, Township Clerk.

Vain Remorse.

Titled Husband—Alas! that was an unlucky stroke of fate for me. Friend—What was?

T. H.—The blow I gave my rich American wife in the face.

A Proof.

"Are you good at guessing puzzles?"

"I rather think so. I can generally tell what any word is going to do next."

Phone us your news items, 190-W.

An Ideal Remedy For Constipation.

It would be hard to find a better remedy for constipation than Chamberlain's Tablets. For the best effect they should be taken immediately after supper. They are easy to take and mild and gentle in effect. Adv.

VILLAGE ELECTION

Notice is hereby given to the qualified electors of the Village of Chelsea, State of Michigan, that the next ensuing annual election will be held at the Sylvan Town Hall, within said village, on Monday, March 14, A. D. 1921, at which election the following officers are to be chosen, viz: 1 Village President; 1 Village Clerk; 1 Village Treasurer; 3 Trustees, 2 years; 1 Assessor.

Relative to Opening and Closing of the Polls.
Act No. 29, Public Acts of 1919. Special Session.

Sec. 1. On the day of any election the polls shall be opened at seven o'clock in the forenoon, or as soon thereafter as may be, and shall be continued open until five o'clock in the afternoon and no longer: Provided, That in townships the board of inspectors of election may, in its discretion, adjourn the polls at twelve o'clock noon, for one hour, and that the township board in townships and the legislative body in cities and villages may, by resolution adopted fifteen days prior to the election and published with the notice of the election, provide that the polls shall be opened at six o'clock in the forenoon and may also provide that the polls shall be kept open not later than eight o'clock in the evening of the same day.

The polls of said election will be open at seven (7) o'clock a. m. and will remain open until five (5) o'clock p. m., of said day of election, unless the Board of Election Inspectors shall in their discretion, adjourn the Polls at 12 o'clock noon, for one hour.

Dated this 24th day of February, A. D. 1921.

H. W. FREEMAN,
Clerk of said Village.

Order of Publication.

State of Michigan, County of Washtenaw, ss. At a session of the Probate Court for said County of Washtenaw, held at the Probate Office in the City of Ann Arbor, on the 25th day of February, in the year one thousand nine hundred and twenty-one.

Present, Emory E. Leland, Judge of Probate.

In the matter of the estate of Josephine Miller, deceased. On reading and filing the duly verified petition of Louis J. Miller, heir, praying that a certain paper in writing and now on file in this court, purporting to be a deed, but which is in fact a will of said Josephine Miller, be admitted to probate, and that Margaret E. Miller or some other suitable person be appointed administrator thereof and that appraisers and commissioners be appointed.

It is ordered, that the 23rd day of March next, at ten o'clock in the forenoon, at said Probate Office, be appointed for hearing said petition.

And it is further ordered that a copy of this order be published three successive weeks previous to said time of hearing, in the Chelsea Tribune, a newspaper printed and circulated in said County of Washtenaw.

Emory E. Leland,
Judge of Probate.

[A true copy]
Doreus C. Donegan, Register.
March 1-8-15.

GLASGOW BROTHERS

Noted for Selling Good Goods Cheap
129 to 135 E. Main St. JACKSON, MICHIGAN

SILK PETTICOATS ARE LOW IN PRICE

LOT 1—Petticoats of taffeta flounces and splendid health-bloom tops are specially priced at \$1.98.

LOT 2—Petticoats all silk and in changeable colors are priced at \$2.39.

LOT 3—Petticoats of good quality taffeta and in all the new shades, very special at \$2.98.

LOT 4—Petticoats of exceptional quality taffeta, some all taffeta, others of silk jersey tops with taffeta flounces, specially priced at \$3.95.

LOT 5—Petticoats, your choice of all \$10 & \$12 values, silk jersey, taffeta, jersey tops with taffeta or satin flounces, all colors to choose from, over three hundred of them, including extra sizes for stouts—very special at \$5.98.

Protecting Your Electric Service When There is a Storm

WHEN the first lightning-flash, or the first snow-flurry, is noted near any station of the Consumers Power Company system, word flashes along the wire from station operator to load-dispatcher: "Storm's on the way!"

The load-dispatcher rushes reserve plants into action. An extra turbine is started. Boiler rooms get ready to protect the service. At each station in the path of an electric storm, lightning-arrestors are arcing and spitting with each lightning flash—relieving strain on the apparatus. Trained men are using every resource of science to protect your lights and power.

Consumers Power Company Assures the Value of Its Preferred Stock

The same great efficiency which protects the system of the Consumers Power Company from the shock of storms and the danger of fires, is constantly at work in every line of the Company's activity. That is why its stock is in such great demand as the safest investment a person can make.

This Preferred Stock Yields 7.37%

The Consumers Power Company owns enormous resources. It must develop some of the 200,000 additional horsepower available in order to take care of the fast-growing needs of Southern Michigan. It has the organization to do this with efficiency and economy. By investing in the Company's Preferred Stock now, you have an opportunity to help develop your home state and share in its prosperity.

Neighbors Make the Best Stockholders

Consumers Power Company wants the home folks to share in the prosperity of the Company. Southern Michigan is one of the richest sections in the United States. Every new power plant built by the Consumers Power Company is going to make this section more prosperous; bring more factories; increase land values.

The dividends paid by the Consumers Power Company ought to go into the pockets of neighbors, right here at home. The Company wants you for a stockholder, an owner. Why should you not profit by home enterprise?

Dividends Are Paid Quarterly

Four dividend checks a year, one every three months, will reach you promptly through the mail. Whether your salary stops or continues, the dividend checks keep coming. Remember, also, that these dividends are on Preferred Stock, which adds to the security of your investment, for Preferred dividends must be paid before any dividends may be paid on the common stock.

Read These Easy Terms of Offering

Plan No. 1 (Cash Payment.) Under this plan we offer the 7% Cumulative Preferred Stock of Consumers Power Company at \$95 per share and accrued dividend to date of payment for stock.

—OR—

Plan No. 2 (Time Payment.) Under this plan we offer the 7% Cumulative Preferred Stock of Consumers Power Company at \$95 per share on a time payment plan; \$10 per share payable at the time of purchase; \$10 per share each month for seven months, and \$15 for the final payment. We agree to pay interest at the rate of 7% per annum on the monthly installments paid to us, this interest to be credited to the purchaser on the books of the Company. Dividends from the last dividend date prior to the final payment will be charged to the purchaser and an adjustment made. No more than 25 shares may be purchased by any person under this time offering.

Purchasers under this plan have the option of withdrawing all partial payments at any time prior to the date of final payment for the stock, on 10 days' notice, and in the event of such withdrawal, the Company agrees to pay 3% interest on the amounts paid in up to date of notice of withdrawal.

You Need Pay Only \$10 Per Share Down and the Balance Monthly

while you draw interest at 7 per cent on money you pay until you own the stock. Ask any of our employees to tell you about this Preferred Stock issue of Consumers Power Company. They will give you details.

For further information ask any of our employees—or fill in the coupon.

Consumers Power Company
Chelsea, Michigan

It Earns as

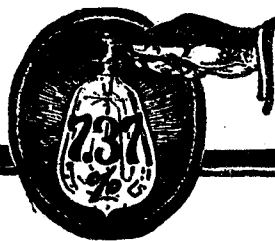

It Burns